

FEMA Floodplains Town of Alton

Alton Approximate FEMA Floodplains		
Floodplain Zones	Acreeage	% of Alton (53,231 acres)
A	2,353.94	4.42%
AE	11,747.33	22.07%
Total	14,101.27	26.49%

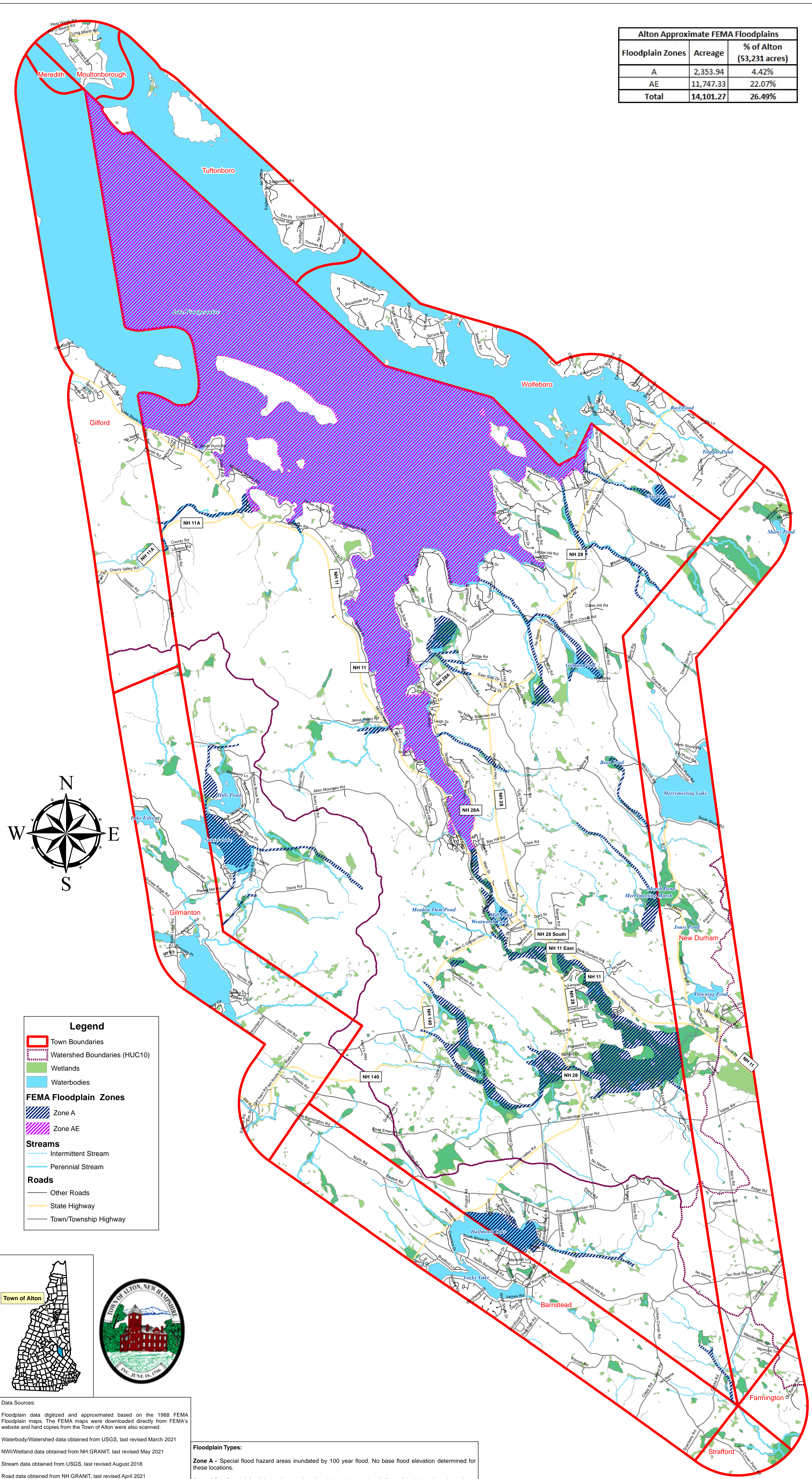

Legend

- Town Boundaries
- Watershed Boundaries (HUC10)
- Wetlands
- Waterbodies
- FEMA Floodplain Zones**
 - Zone A
 - Zone AE
- Streams**
 - Intermittent Stream
 - Perennial Stream
- Roads**
 - Other Roads
 - State Highway
 - Town/Township Highway

Data Sources:
 Floodplain data digitized and approximated based on the 1988 FEMA Floodplain maps. The FEMA maps were downloaded directly from FEMA's website and hard copies from the Town of Alton were also scanned.
 Waterbody/Watershed data obtained from USGS, last revised March 2021
 NWI/Wetland data obtained from NH GRANIT, last revised May 2021
 Stream data obtained from USGS, last revised August 2018
 Road data obtained from NH GRANIT, last revised April 2021
 Town boundary data obtained from NH GRANIT, last revised April 2013

Floodplain Types:
Zone A - Special flood hazard areas inundated by 100 year flood. No base flood elevation determined for these locations.
Zone AE - Special flood hazard areas inundated by 100 year flood. Base flood elevations have been determined for these locations. *The elevation for these zones within Alton is 506 ft.

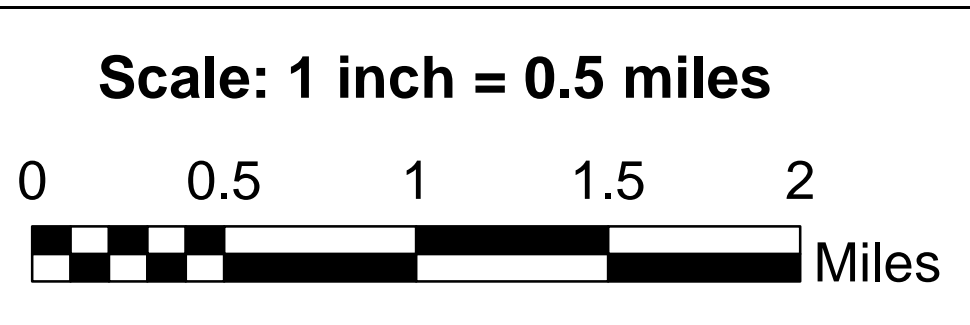

FEMA Floodplains NRI Map
 Created: September 28, 2021
 Last revised: October 6, 2022

Stoney Ridge Environmental, LLC
 8 Kiana Road
 Alton, NH 03809
 Phone: 603-776-5825



Prepared for the Town of Alton, NH
 This map should only be used for planning purposes,
 not for legal bound interpretation.