

Alton Historic & Cultural Resources

ID#	Cultural Resource Name
1	Johnathan Leighton House
2	Town Hall*
3	Cocheco House*
4	White Lodge*
5	Beaver Brook Sites, East Alton
6	Bennett House
7	Carder House
8	Indian Plaque
9	Bay View Pavilion
10	Alton Bay Christian Conference Center
11	Second Winnepesaukee House
12	Railroad Square, Alton Bay
13	Mt. Major Community Center & Grange
14	One Room School House
15	Site of Original Alton Meeting House
16	Grave of Civil War Horse "Old Tom"
17	Downing's Garage
18	Bay Fire Station
19	Gilman Museum
20	Alton Historical Society Museum
21	Gilman Library
22	Joseph Mooney Tavern
23	Enoch Sawyer Tavern & Inn
24	Site of Hydro Electric Power Plant

* = Part of National Registered Monument Square District

ID#	Historic Resource Name	State Registered (SR)	National Registered (NR)	Additional Notes
1	Alton Bay Railroad Station		✓	Listed as of 1983
2	First Congregational Church		✓	Listed as of 1990
3	First Free Will Baptist Church		✓	Listed as of 1978
4	Second Free Baptist Church		✓	Listed as of 1990
5	Ordway Residence			Not Eligible As of 1993 evaluation
6	Sheldon House			Not Eligible As of 1998 evaluation
7	Moore Residence			Not Eligible As of 1993 evaluation
8	Smith Emerson House		✓	Eligible As of 1995 evaluation
9	Ernest Chamberlain House		✓	Eligible As of 1995 evaluation
10	Saint Joan of Arc Church			Not reviewed
11	Alton Bay Advent Christian Church			Not reviewed
12	Cabin at Camp Kehonka			More info needed (as of 2009)
13	Jeremiah Woodman House			Contributes to an NR/SR/Eligible district
14	Stockbridge House	Not Eligible	Not Eligible	As of 2010 evaluation
15	Avery House	Not Eligible	Not Eligible	As of 2010 evaluation
16	Drew House	Not Eligible	Not Eligible	As of 2014 evaluation
17	Downing's Landing	Not Eligible	Not Eligible	As of 2014 evaluation
18	Letter S Road Trestle Bridge Supports	✓		Not Eligible As of 2016 evaluation
19	NH Route 11/Alton Brook Culvert	Not Eligible	Not Eligible	As of 2018 evaluation
20	Lake Shore Railroad/Alton Brook Culvert		✓	Eligible As of 2018 evaluation
21	Batchelder House			More info needed (as of 2018)
22	Dugas House			More info needed (as of 2018)
23	Bridge 076/277	?	?	?
24	John Littlefield Farm & Mill Monument Square Historic District		✓	Eligible As of 1998 evaluation
25			✓	As of 1984

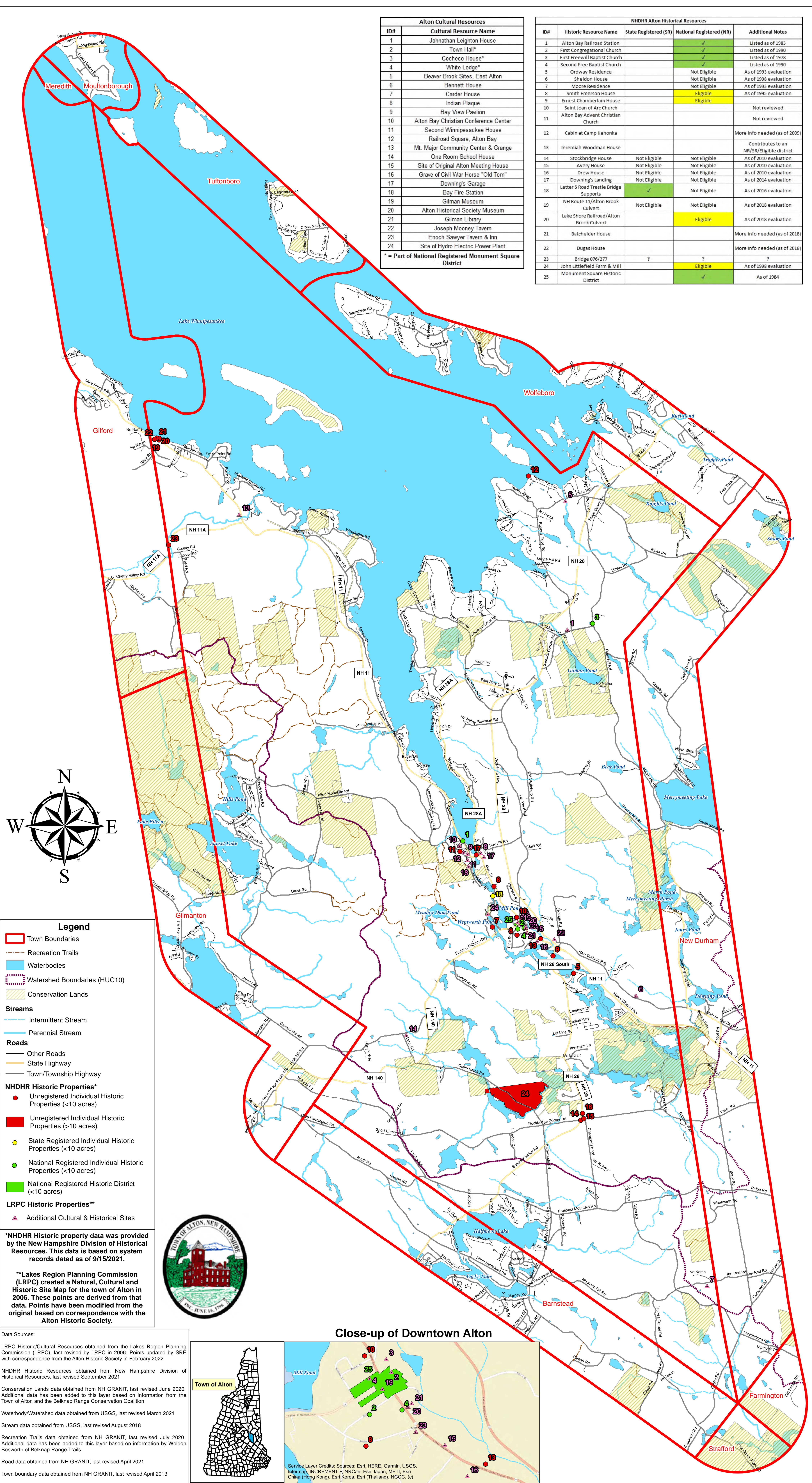

Close-up of Downtown Alton

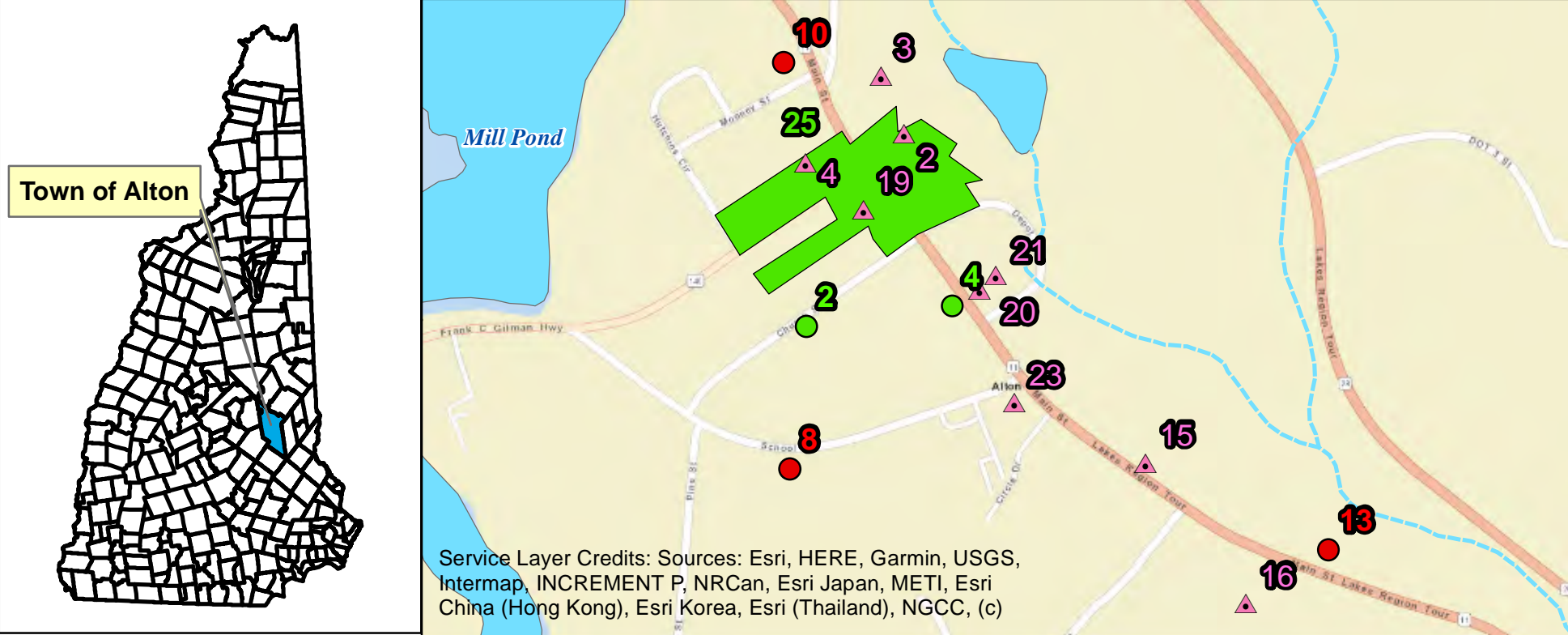

Legend

- Town Boundaries
- Recreation Trails
- Waterbodies
- Watershed Boundaries (HUC10)
- Conservation Lands

Streams

- Intermittent Stream
- Perennial Stream

Roads

- Other Roads
- State Highway
- Town/Township Highway

NHDHR Historic Properties*

- Unregistered Individual Historic Properties (<10 acres)
- Unregistered Individual Historic Properties (>10 acres)
- State Registered Individual Historic Properties (<10 acres)
- National Registered Individual Historic Properties (<10 acres)
- National Registered Historic District (<10 acres)

LRPC Historic Properties**

- Additional Cultural & Historical Sites

*NHDHR Historic property data was provided by the New Hampshire Division of Historical Resources. This data is based on system records dated as of 9/15/2021.

**Lakes Region Planning Commission (LRPC) created a Natural, Cultural and Historic Site Map for the town of Alton in 2006. These points are derived from that data. Points have been modified from the original based on correspondence with the Alton Historic Society.

Data Sources:

LRPC Historic/Cultural Resources obtained from the Lakes Region Planning Commission (LRPC), last revised by LRPC in 2006. Points updated by SRE with correspondence from the Alton Historic Society in February 2022

NHDHR Historic Resources obtained from New Hampshire Division of Historical Resources, last revised September 2021

Conservation Lands data obtained from NH GRANIT, last revised June 2020. Additional data has been added to this layer based on information from the Town of Alton and the Belknap Range Conservation

Waterbody/Watershed data obtained from USGS, last revised March 2021

Stream data obtained from USGS, last revised August 2018

Recreation Trails data obtained from NH GRANIT, last revised July 2020. Additional data has been added to this layer based on information by Weldon Bosworth of Belknap Range Trails

Road data obtained from NH GRANIT, last revised April 2021

Town boundary data obtained from NH GRANIT, last revised April 2013

Coordinate System: NAD 1983 StatePlane New Hampshire FIPS 2800 Feet
 Projection: Transverse Mercator
 Datum: North American 1983
 False Easting: 984,250,000
 False Northing: 0.0000
 Central Meridian: -71.6667
 Scale Factor: 1.0000
 Latitude Of Origin: 42.5000
 Units: Foot US

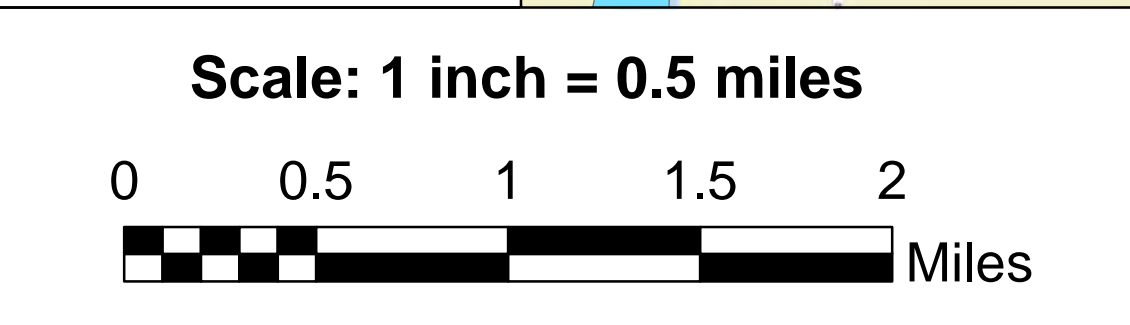

Alton Historic & Cultural Resources NRI Map
 Created: September 28, 2021
 Last revised: October 6, 2022

Prepared for the Town of Alton, NH
 This map should only be used for planning purposes,
 not for legal bound interpretation.

Stoney Ridge Environmental, LLC
 8 Kiana Road
 Alton, NH 03809
 Phone: 603-776-5825