

Alton Recreation Resources

Alton Parks & Facilities		
Map ID	Site Name	Nearby Streets
1	Jones Field	Jones Field Rd/Letter "S" Rd
2	Railroad Square Park	Mt. Major Hwy
3	Harmony Park	East Side Dr
4	B & M Railroad Park	Depot St
5	Liberty Tree Park	NH Rte. 140
6	Gilman Pond Conservation Area	Gilman Corner Rd/Drew Hill Rd
7	Knights Pond Conservation Area	Stagecoach Rd/Rines Rd
8	Cotton-Hurd Brook Woodland Preserve	NH Rte. 28/Chestnut Cove Rd
9	Levey Park	NH Rte. 11/Main St
10	Trask Swamp & Fort Point Woods Conservation Area	Trask Side Rd/Fort Point Rd
11	Ginny Douglas Park	NH Rte. 11/Old Wolfeboro Rd
12	Morse Preserve/Pine Mountain**	Avery Hill Rd/Alton Mountain Rd

*Mount Major is also part of Alton's recreational areas. The trail network at Mt. Major is depicted on the plan west of Lake Winnepesaukee
 **Added based on correspondence with the Alton Conservation Commission for this NRI

Recreation Areas & Facilities in Alton			
Map ID	Site Name	Primary Use	Property Type
26	Alton Town Docks	Water Sports Area	Town
27	Roberts Knoll Campground	Campground	Private
28	Sandy Beach Trailer Park	Campground	Private
29	West Alton Marina	Water Sports Area	Private
30	Minge Cove Marina	Water Sports Area	Private
31	Green Tops	Campground	Private
32	Camp Brookwoods	Campground	Private
33	NHDOT Picnic/Rest Area	Picnic Area	State
34	Camp Deer Run	Campground	Private
35	NHDOT Scenic Overlook 1	Natural Area	State
36	NHDOT Scenic Overlook 2	Natural Area	State
37	Camp Kabeyun	Campground	Private
38	Railroad Square/Land Bandstand	Park	Town
39	Alton Bay Christian Conference Center	Campground	Private
40	WinniPutt Mini-Golf	Golf	Private
41	Parker Marine	Water Sports Area	Private
42	Alton School	Field Sports	School
43	Mi-Te-Na Camp	Campground	Private
44	Alton Bay Community Center	Community Center	Town

Public Water Access Locations in Alton							
Map ID	Site Name	Waterbody	Boating Allowed	Fishing Allowed	Swimming Allowed	Picnic Area	Restrooms Available
13	Gilman Pond Conservation Area	Gilman Pond	Yes	Yes	No	No	No
14	Echo Point Boat Ramp	Lake Winnepesaukee	Yes	No	No	No	No
15	Bear Pond Walk-in	Bear Pond	-	-	-	-	-
16	Alton Public Boat Ramp & Docks	Lake Winnepesaukee	Yes	Yes	Yes	Yes	Yes
17	Jones Field Park	Merrymeeting River	Yes	Yes	No	Yes	No
18	Halfmoon Lake Town Boat Launch	Halfmoon Lake	Yes	Yes	No	No	No
19	Knights Pond Walk-in	Knights Pond	No	Yes	No	No	No
20	Alton Town Beach/Harmony Park	Lake Winnepesaukee	No	No	Yes	Yes	Yes
21	Liberty Tree Park	Merrymeeting River	Yes	Yes	No	Yes	No
22	West Alton Public Beach/Riley Road Beach	Lake Winnepesaukee	No	Yes	Yes	No	No
23	Downing's Landing	Lake Winnepesaukee	Yes	No	No	No	Yes
24	Robert's Cove Road Beach	Lake Winnepesaukee	-	Yes	-	-	-
25	Blueberry Lane Boat Launch	Hills Pond	Yes	-	-	-	-

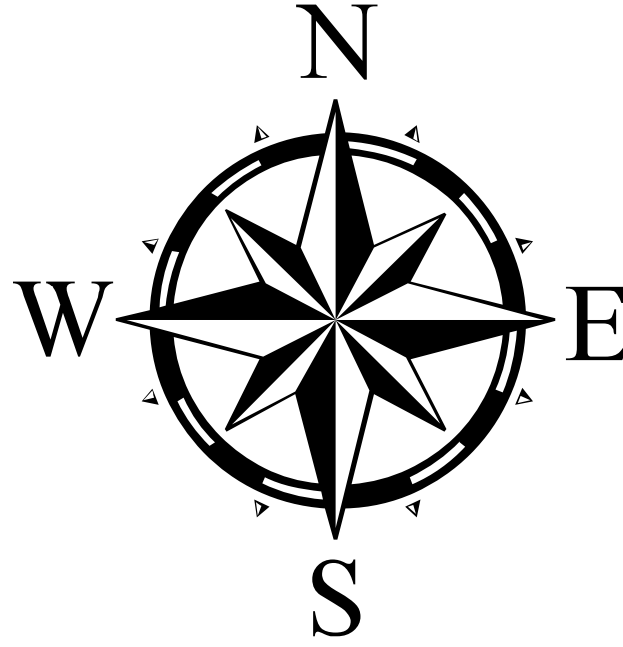
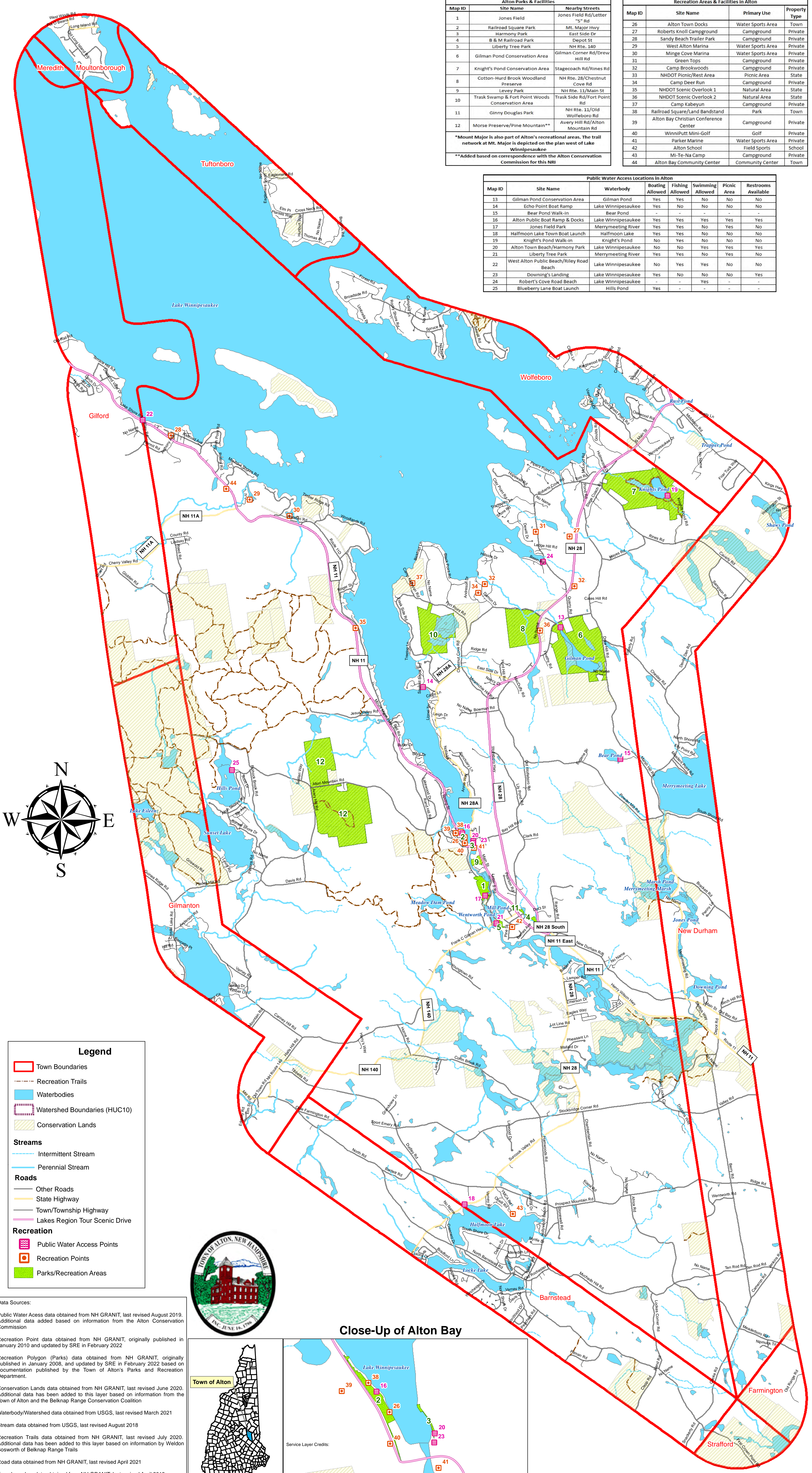

Legend

- Town Boundaries
- Recreation Trails
- Waterbodies
- Watershed Boundaries (HUC10)
- Conservation Lands

Streams

- Intermittent Stream
- Perennial Stream

Roads

- Other Roads
- State Highway
- Town/Township Highway
- Lakes Region Tour Scenic Drive

Recreation

- Public Water Access Points
- Recreation Points
- Parks/Recreation Areas

Data Sources:
 Public Water Access data obtained from NH GRANIT, last revised August 2019. Additional data added based on information from the Alton Conservation Commission
 Recreation Point data obtained from NH GRANIT, originally published in January 2010 and updated by SRE in February 2022
 Recreation Polygon (Parks) data obtained from NH GRANIT, originally published in January 2008, and updated by SRE in February 2022 based on documentation published by the Town of Alton's Parks and Recreation Department.
 Conservation Lands data obtained from NH GRANIT, last revised June 2020. Additional data has been added to this layer based on information from the Town of Alton and the Belknap Range Conservation Coalition
 Waterbody/Watershed data obtained from USGS, last revised March 2021
 Stream data obtained from USGS, last revised August 2018
 Recreation Trails data obtained from NH GRANIT, last revised July 2020. Additional data has been added to this layer based on information by Weldon Bosworth of Belknap Range Trails
 Road data obtained from NH GRANIT, last revised April 2021
 Town boundary data obtained from NH GRANIT, last revised April 2013

Close-Up of Alton Bay

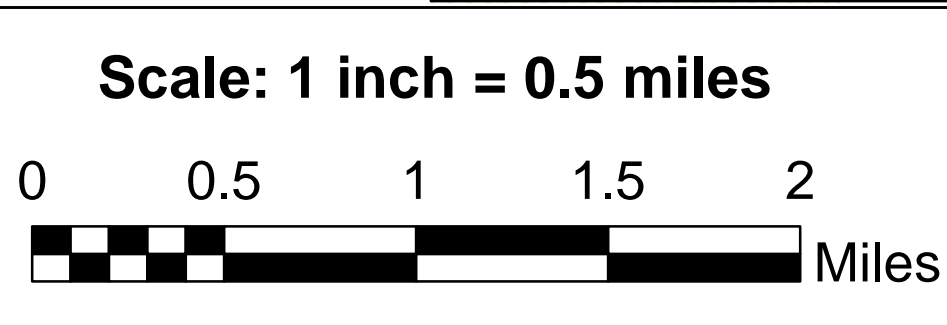
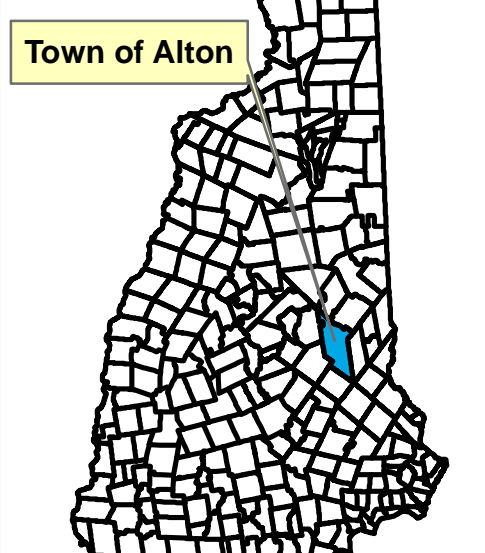
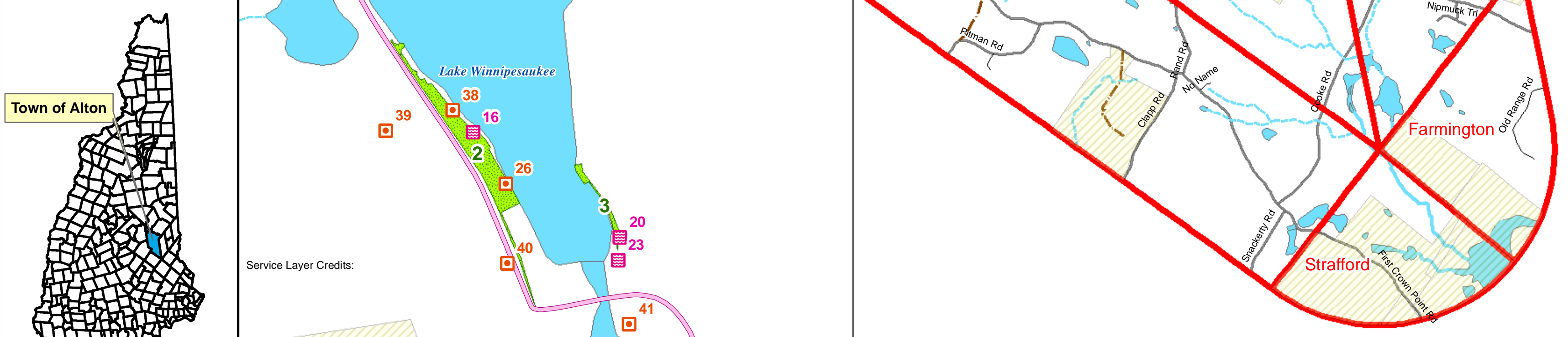

Alton Recreation Resources NRI Map
 Created: September 28, 2021
 Last revised: October 6, 2022

Stoney Ridge Environmental, LLC
 8 Kiana Road
 Alton, NH 03809
 Phone: 603-776-5825

Prepared for the Town of Alton, NH
 This map should only be used for planning purposes,
 not for legal bound interpretation.